

MY BABY JUST CARES FOR ME

Arranged by NELSON RIDDLE
Edited by JOHNNY WARRINGTON

(OPTIMAL) Vocal or Instrumental

Lyric by GUS KAHN
Music by WALTER DONALDSON

39

MODERATO

8/5 38

5

INSTR. and VOCAL staves. The INSTR. staff has notes and rests. The VOCAL staff has notes and rests.

13 Soli

21 S.

1st Alto Saxophone

My Baby Just Cares for Me

Soli

$2 \times \downarrow$ al Coda

Soli

46

S. D. a. Co

-Coda

54

9

3rd Alto Saxophone

Recorded by NELSON RIDDLE for the Capitol Album "SING A SONG WITH RIDDLE"

32

MY BABY JUST CARES FOR ME

Arranged by NELSON RIDDLE
Edited by JOHNNY WARRINGTON

Lyric by GUS KAHN
Music by WALTER DONALDSON

3rd Alto Saxophone My Baby Just Cares for Me

Soli

Soli

mf

4.5

Coda

D.S. al fine

54

2nd Tenor

MY BABY JUST CARES FOR ME

Arranged by NELSON RIDDLE
Edited by JOHNNY WARRINGTON

Lyric by GUS KAHN
Music by WALTER DONALDSON

MODERATO

5

2nd Tenor Saxophone

My Baby Just Cares

Solo

2nd time

37

Solo mf

45

S.

D.S. al

54

MY BABY JUST CARES FOR ME

Arranged by NELSON RIDDLE
Edited by JOHNNY WARRINGTON

Lyric by GUS KAHN
Music by WALTER DONALDSON

MODERATO

5

My Baby Just Cares for 4th Tenor Saxophone

Soli

5th Baritone Saxophone

Recorded by NELSON RIDDLE for the Capitol Album "SING A SONG WITH RIDDLE"

MY BABY JUST CARES FOR ME

Arranged by NELSON RIDDLE
Edited by JOHNNY WARRINGTON

Lyric by GUS KAHN
Music by WALTER DONALDSON

32

5

13 *Soli*

21 .g.-2 X5

My Baby Just Cares for Me

5th Baritone Saxophone

Soli

1st Brn

MY BABY JUST CARES FOR ME

32

Arranged by NELSON RIDDLE
Edited by JOHNNY WARRINGTON (OPTIMAL) Vocal or Instrumental

Lyric by GUS KAHN
Music by WALTER DONALDSON

MODERATO

2

mf

5

mf

13

mf

mf

21

mf

mf

1st Base

3

Φ

3

Soli

mf

Soli

mf

3

3

3

3

3

2

8.

3

3

3

2

D.S. al Φ

54

Recorded by NELSON RIDDLE for the Capitol Album "SING A SONG WITH RIDDLE"

2nd Bme

MY BABY JUST CARES FOR ME

3

Arranged by NELSON RIDDLE
Edited by JOHNNY WARRINGTON

Lyric by GUS KAHN
Music by WALTER DONALDSON

MODERATO

2

mf

5

INSTR.

VOCAL

13

8. 21

My Baby Just Cried for Me

2nd Trombone

37 Soli *mf*

51

Cada **54** *mf* *CRESC.* *ff* *D.S. al*

3rd Bme

Recorded by NELSON RIDDLE for the Capitol Album "SING A SONG WITH RIDDLE"

MY BABY JUST CARES FOR ME

32

Arranged by NELSON RIDDLE
Edited by JOHNNY WARRINGTON

Lyric by GUS KAHN
Music by WALTER DONALDSON

MODERATO

2

5

INSTR.

VOCAL

13

21

My Baby Just Cares

3rd Trombone

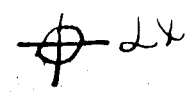

3

3

3

3

37

Soli

mf

Soli

mf

3

3

45

3

2

3

2

D.S. al ϕ 2

54

f

f

4th Trombone

Recorded by NELSON RIDDLE for the Capitol Album "SING A SONG WITH RIDDLE"

MY BABY JUST CARES FOR ME

23

Arranged by NELSON RIDDLE
Edited by JOHNNY WARRINGTON

Lyric by GUS KAHN
Music by WALTER DONALDSON

MODERATO

Copyright © 1930 by BREGMAN, VOCCO and CONN, Inc.
Copyright Renewed

© 1940 by BREGMAN, VOCCO and CONN, Inc., 1619 Broadway, New York 19, N. Y.

4th Base

4th Trombone

MY BABY JUST CARES FOR ME

Arranged by NELSON RIDDLE
Edited by JOHNNY WARRINGTON

(OPTIMAL) Vocal or Instrumental

Lyric by GUS KAHN
Music by WALTER DONALDSON

1st F#k
38
MODERATO
ST. MUTE

2
mf

5 INSTR. VOCAL

ST. MUTE

3

13

8

8. 21

3

1st Trumpet

My Baby Just Dares for Me

1st TRUMPET

5 OPEN

1]

To ST. MUTE

2

2

2nd. TRPT. Solo

2nd. TRPT. Solo

3]

:8.

7 Coda

54

#

JAC JVB

MY BABY JUST CARES FOR ME

JAC

Arranged by NELSON RIDDLE
Edited by JOHNNY WARRINGTON

Lyric by GUS KAHN
Music by WALTER DONALDSON

MODERATO
ST. MUTE

Copyright © 1930 by BREGMAN, VOCCO and CONN, Inc.
Copyright Renewed

This arrangement Copyright © 1960 by BREGMAN, VOCCO and CONN, Inc., 1619 Broadway, New York 19, N. Y.
International Copyright Secured Made in U.S.A. All Rights Reserved

2nd Trumpet

2nd TPT 5 OPEN

My Baby Just Cares

3rd Trumpet

Recorded by NELSON RIDDLE for the Capitol Album "SING A SONG WITH RIDDLE"

3rd Trumpet

MY BABY JUST CARES FOR ME

Arranged by NELSON RIDDLE
Edited by JOHNNY WARRINGTON

Lyric by GUS KAHN
Music by WALTER DONALDSON

MODERATO
ST. MUTE

5

5

R.

AL

ST. MUTE

3

21

My Baby Just Cares for Me

3rd Trumpet

5 OPEN 1

5 OPEN 1

37 To ST. MUTE

To ST. MUTE

mf

mf

4

4

57 8 8

54 D.S. al

4-13-57
H. SYMA

MY BABY JUST CARES FOR ME

30

Arranged by NELSON RIDDLE
Edited by JOHNNY WARRINGTON

Lyric by GUS KAHN
Music by WALTER DONALDSON

MODERATO
ST. MUTE

mf

5

R.

L.

ST. MUTE

3

8

8. 21

My Baby Just Cares for Me

4th Trumpet

5 OPEN 1

5 OPEN 1

37 TO ST. MUTE

TO ST. MUTE

4

4

45

8

8

Coda

D.S. al Coda

54

Guitar

MY BABY JUST CARES FOR ME

Arranged by NELSON RIDDLE
Edited by JOHNNY WARRINGTON

Lyric by GUS KAHN
Music by WALTER DONALDSON

MODERATO

Staff 1: Eb F Eb F Emaj7 F Eb F Eb F Ebmaj7 F E

mf

5 Eb Gm7 Eb Gm7 Eb Gm7 D Eb Gm7 Eb Gm7 Eb Gm7 D Eb Gm7 Eb Gm7 Gbdim

13 Fm7 Bb9 Fm7 G7 Gm7

F7(-5) F7 F7(-9) F9 Fm7 Bb9 21 .S. Eb Gm7 Eb Gm7 Eb Gm7 D

Eb Gm7 Eb Gm7 Eb Gm7 D Bb9 C7 B7 C7 Fm7

Fm7 Fm7 D7 Gm7 Db9 Cdim C7

Fm7 Bb9 Bb7(-9) Eb 37 Eb Gm7 Eb

Gm7 Eb Gm7 D7 Eb Gm7 Eb Gm7 Eb Gm7 D7 Eb Gm7 Gm7 Gbdim

mf

45 Fm7 Fm7 G7 Cm7

Cm7 F9(-5) F9 Fdim F9 Fm7 Bb9 Bb7(-9) .S.

54 Fm7 Bb9 Cm6 Abmb Eb Ebdim Fm7 Cm6 F9 Eb

ff

D.S. al Coda twice

Piano

Recorded by NELSON RIDDLE for the Capitol Album "SING A SONG WITH RIDDLE"

2/5 (38)

MY BABY JUST CARES FOR ME

Arranged by NELSON RIDDLE
Edited by JOHNNY WARRINGTON

(OPTIMAL) Vocal or Instrumental

Lyric by GUS KAHN
Music by WALTER DONALDSON

MODERATO

5

13

Copyright © 1930 by BREGMAN, VOCCO and CONN, Inc.

Copyright Renewed

This arrangement Copyright © 1960 by BREGMAN, VOCCO and CONN, Inc., 1619 Broadway, New York 19, N. Y.
International Copyright Secured Made in U.S.A. All Rights Reserved

12

My Baby Just Cares for Me

Piano 2

37

Piano

mf

Chords: Eb, Eb, D, Eb, Eb, D7

Chords: Eb, Bbb, G-7, F#0, F-7, F-7

45

Chords: F-7, G9, C-7, C-7

Chords: F7, F0, F7, Ab/Bb, Bb13

D.S. al Coda (2x's)

54

Bass

Recorded by NELSON RIDDLE for the Capitol Album "SING A SONG WITH RIDDLE"

32/9

MY BABY JUST CARES FOR ME

Arranged by NELSON RIDDLE
Edited by JOHNNY WARRINGTON

Lyric by GUS KAHN
Music by WALTER DONALDSON

MODERATO

Drums

Recorded by NELSON RIDDLE for the Capitol Album "SING A SONG WITH RIDDLE"

MY BABY JUST CARES FOR ME

Arranged by NELSON RIDDLE
Edited by JOHNNY WARRINGTON

Lyric by GUS KAHN
Music by WALTER DONALDFON

MODERATO

5

mf

13

21

f

37

f

45

f

⊕ Coda

D.S. al Coda

54

ff

Solo

Violin A

Recorded by NELSON RIDDLE for the Capitol Album "SING A SONG WITH RIDDLE"

MY BABY JUST CARES FOR ME

Arranged by NELSON RIDDLE
Edited by JOHNNY WARRINGTON

Lyric by GUS KAHN
Music by WALTER DONALDSON

MODERATO

Copyright © 1930 by BREGMAN, VOCCO and CONN, Inc.
Copyright Renewed

This arrangement Copyright © 1960 by BREGMAN, VOCCO and CONN, Inc., 1619 Broadway, New York 19, N. Y.

Viola

Recorded by NELSON RIDDLE for the Capitol Album "SING A SONG WITH RIDDLE"

MY BABY JUST CARES FOR ME

Arranged by NELSON RIDDLE
Edited by JOHNNY WARRINGTON

Lyric by GUS KAHN
Music by WALTER DONALDSON

MODERATO

4

5

7

mf

21

7

37

2

f

45

f

S.

d.s. al

Coda

54

1

Cello

Recorded by NELSON RIDDLE for the Capitol Album "SING A SONG WITH RIDDLE"

MY BABY JUST CARES FOR ME

Arranged by NELSON RIDDLE
Edited by JOHNNY WARRINGTON

Lyric by GUS KAHN
Music by WALTER DONALDSON

MODERATO

4

5

7

mf

21

8.

7

37

5

45

D.S.al

Coda

54

Vocal

Recorded by NELSON RIDDLE for the Capitol Album "SING A SONG WITH RIDDLE"

MY BABY JUST CARES FOR ME

Arranged by NELSON RIDDLE
Edited by JOHNNY WARRINGTON

Lyric by GUS KAHN
Music by WALTER DONALDSON

MODERATO

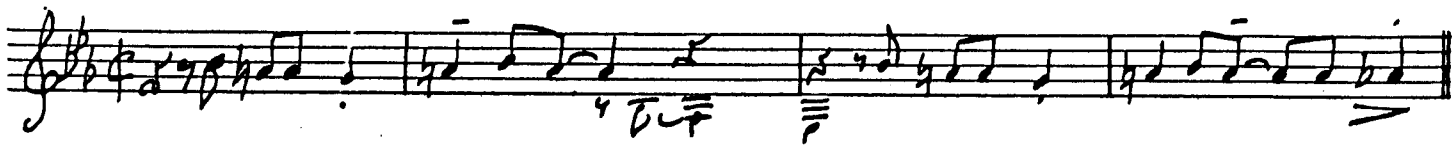

5

My ba-by don't care for shows, My ba-by don't
My ba-by's no Gil- bert fan, Ron Col- man is

care for clothes, My ba-by just cares for
not her man, My ba-by just cares for

13

me! - My ba-by don't
me! - My ba-by don't

care for furs and la- ces,
care for Law - rence - Tib - bets,

My ba-by don't care for high - toned
She'd rath- er have me a round to

21 8.

plac - es. My ba-by don't care for rings,
kib - bitz. Bud Rog - ars is not her style,

Or oth - er ex - pen - sive things, # She's sen - si - ble
And ev - en Che - val - iers smile, Is some-thing that

My Baby Just Cares for Me

VOCAL

as she can't be, see,

My I ba-by won-der don't care what's wrong who with knows ba-

it, by? My ba-by just cares for

me!
me!

cares for me.